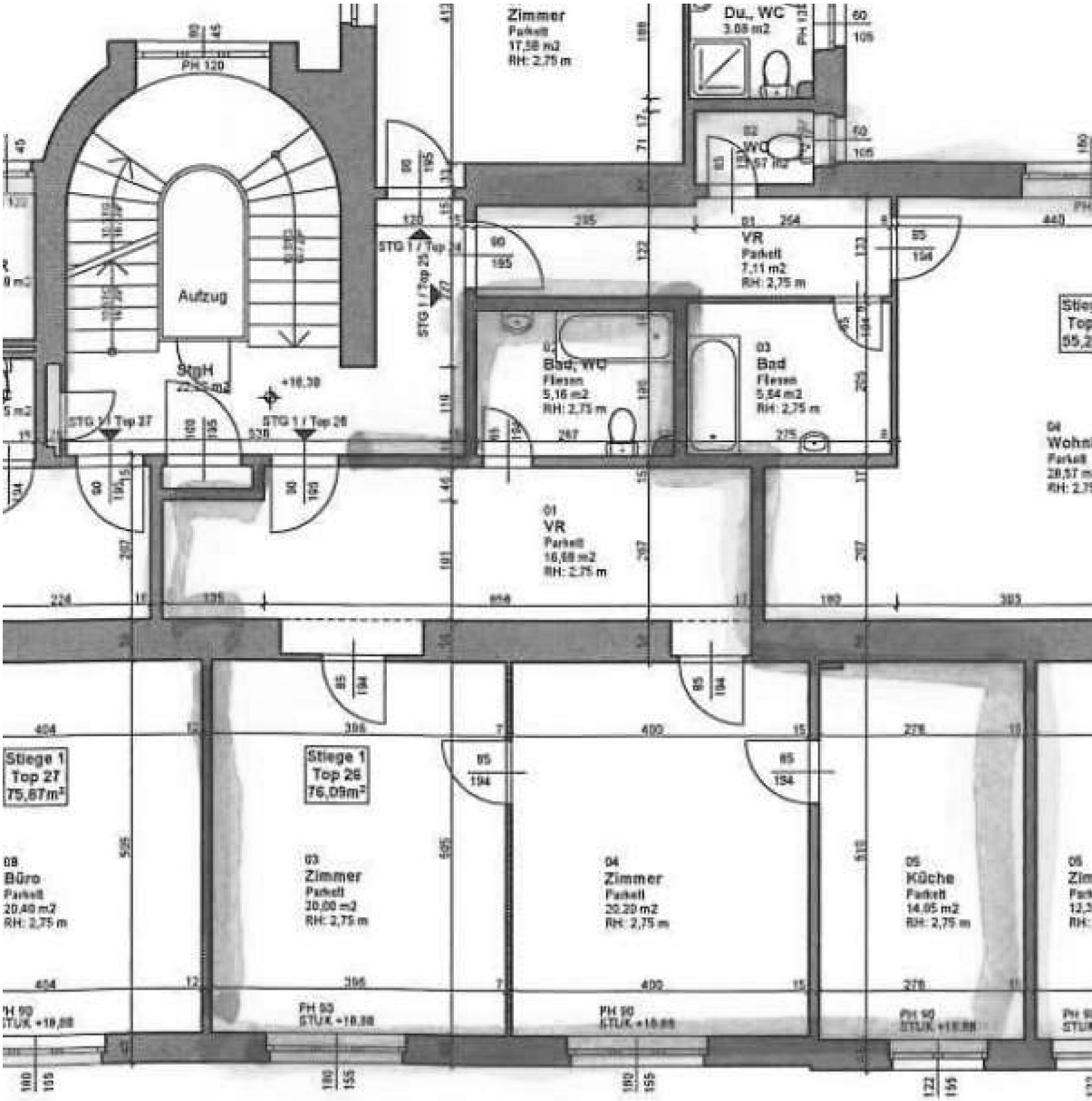

GRUNDRISS - 5. Stock