WOHNHAUSANLAGE (10 WE)
SCHUBERTSTRASSE 22,
7210 MATTERSBURG

ARCHITEKTEN HALBRITTER ZT GMBH

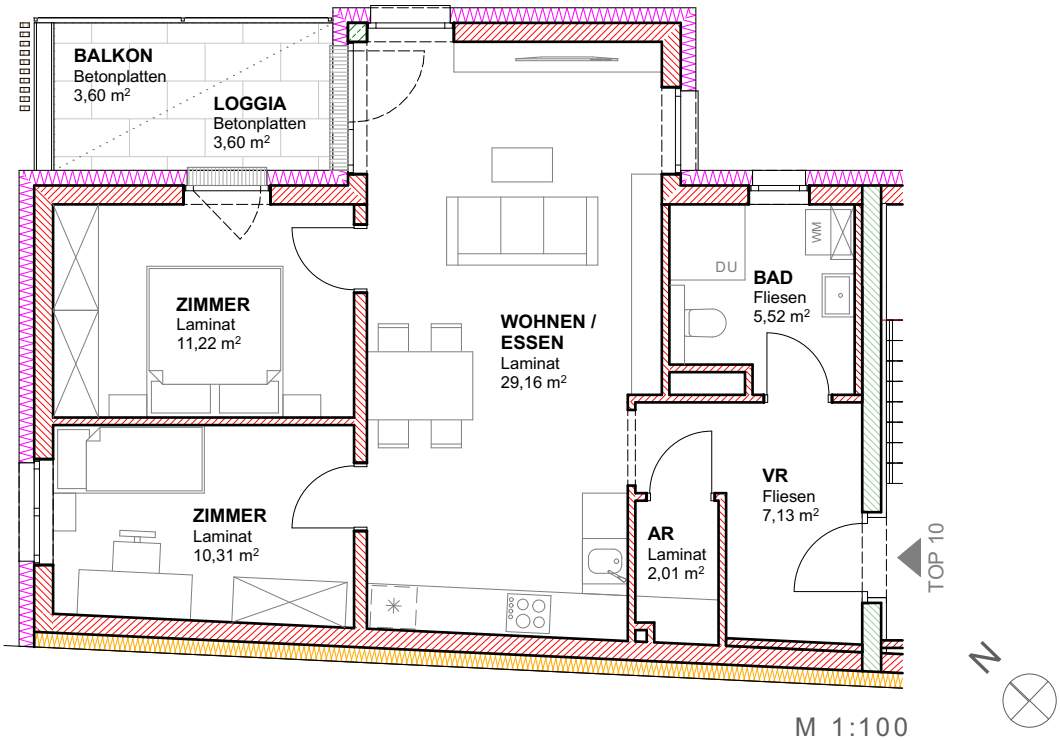

M 1:100

TOP 10

1. OBERGESCHOSS

WOHNNUTZFLÄCHE	**65.35m²**
BALKON/LOGGIA	7.20m²
ABSTELLRAUM	4.64m²

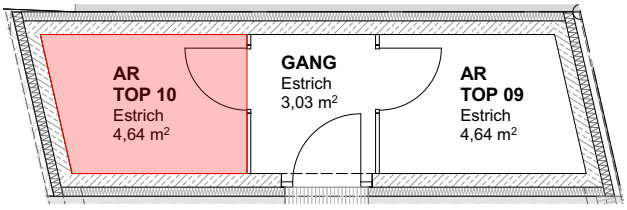

ERDGESCHOSS
M 1:100

ÜBERSICHTSPLAN
OBERGESCHOSS M 1:500

N